PRINT REPORT

MISSING CHILDREN

1-800-222-FIND (3463)

If you have information on the following missing children, please call the California Department of Justice at 1-800-222-FIND.

Si usted tiene alguna información sobre los siguientes niños desaparecidos, favor de llamar al Departmento de Justicia de California al siguiente número telefónico 1-800-222-3463.

Internet site: http://oag.ca.gov/missing **December 2015** **E mail: missing.persons@doj.ca.gov**

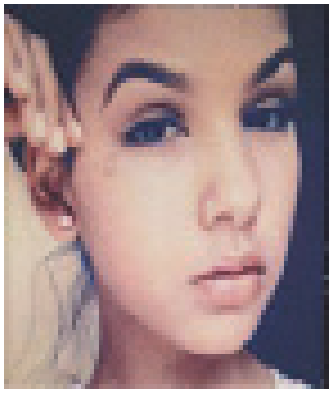

Sex: Female
Race: Hispanic
DOB: 09/23/1999
Height: 5'4"
Weight: 115
Hair Color: Brown
Eye Color: Black
Clothing: White hooded sweatshirt, gray pants, & gray and white Nike Jordan shoes.
Identifiers: Pierced nose, piercing below left eye, & scar on lower back.
Contact: **Alameda SO**
(510) 667-3699

Mercedes Jackson

Mercedes was last seen on September 27, 2015, in San Leandro.

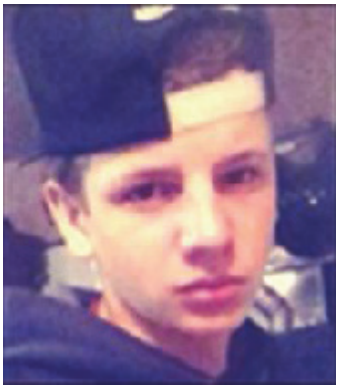

Sex: Male
Race: White
DOB: 06/02/1999
Height: 5'10"
Weight: 150
Hair Color: Blonde
Eye Color: Hazel
Contact: **Riverside PD**
(951) 826-5531

John Ketchum

John was last seen on September 10, 2015, in Riverside.

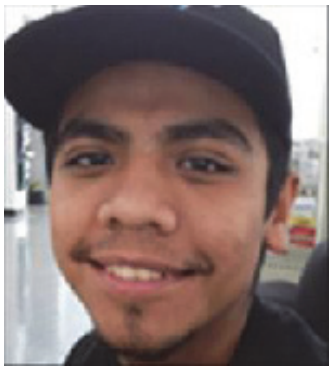

Sex: Male
Race: Hispanic
DOB: 07/13/1998
Height: 5'7"
Weight: 160
Hair Color: Black
Eye Color: Brown
Clothing: Blue jeans and white shorts.
Contact: **Baldwin Park PD**
(626) 960-1955

Antonio Vasquez

Antonio was last seen on August 20, 2015, in Baldwin Park.

Sex: Male
Race: Black
DOB: 03/13/1998
Height: 5'6"
Weight: 126
Hair Color: Black
Eye Color: Brown
Clothing: Black shirt, gray baseball hat with True Religion logo, black jeans, & gray Nike shoes.
Contact: **San Francisco PD**
(415) 553-1071

Trevor Kelly

Trevor was last seen on May 12, 2015, in San Francisco.

Sex: Female
Race: Hispanic
DOB: 10/17/1998
Height: 5'4"
Weight: 160
Hair Color: Brown
Eye Color: Brown
Clothing: Black windbreaker, pink Aeropostale sweatpants, & dark colored Timberland boots.
Identifiers: Braces on teeth.
Contact: **San Francisco PD**
(415) 553-1071

Rebecca Hurtado

Rebecca was last seen on January 31, 2015, in San Francisco.

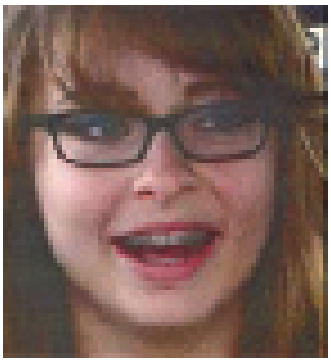

Sex: Female
Race: White
DOB: 08/06/1999
Height: 5'5"
Weight: 147
Hair Color: Brown
Eye Color: Blue
Identifiers: Wears glasses.
Contact: **San Jose PD**
(408) 277-4141

Elizabeth Barstow

Elizabeth was last seen on November 6, 2014, in Santa Cruz.

Reward Information

For reward details contact the California Victim Compensation and Government Claims Board, P.O. Box 3035, Sacramento, CA 95812-3035, or call 1-800-777-9229.